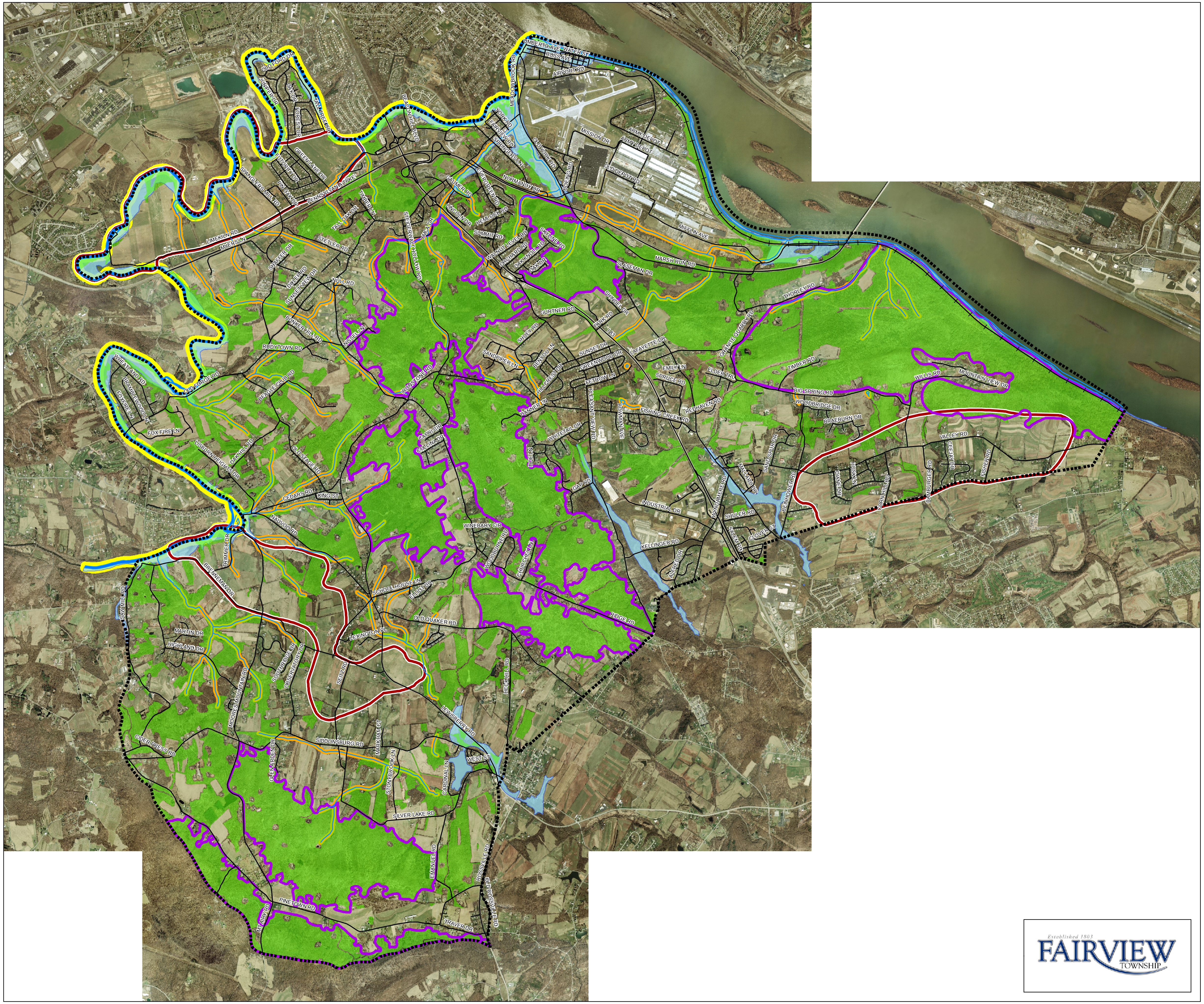

Established 1803
FAIRVIEW
TOWNSHIP

FAIRVIEW TOWNSHIP
COMPREHENSIVE PLAN

YORK COUNTY PENNSYLVANIA

OPPORTUNITIES FOR PRESERVATION

Legend

- Municipal Boundary
- Roadways
- Active Railroad
- Streams
- Potential Park Sites
- Contiguous Forest Blocks (5,081.8 Acres)
- 100 Year Floodplain
- Forested Area
- Yellow Breeches Creek (200 ft Buffer)
- Greenways (100 ft Buffer)

Sources: Fairview Township and YCPC GIS Datasets.

N W E S

June 2010

Miles
0.5 0.25 0 0.5 1 1.5

MAP 3